

MONTHLY MEMBERSHIP PROGRESS REPORT

LOCATION ARKANSAS

District 7 I

Results as of: 3/31/2022

| Clubs | | | |
|-----------------------|---------------|-----------|---------------|
| RESULTS FOR 2021-2022 | | | |
| QUARTER | NEW CLUB GOAL | NEW CLUBS | DROPPED CLUBS |
| JULY/AUG/SEPT | 0 | 0 | 0 |
| OCT/NOV/DEC | 0 | 0 | 1 |
| JAN/FEB/MAR | 0 | 0 | 0 |
| APR/MAY/JUNE | 0 | 0 | 0 |

| Members | | | |
|-----------------------|------------------------|----------------------|--|
| RESULTS FOR 2021-2022 | | | |
| QUARTER | MEMBER GROWTH NET GOAL | MEMBER GROWTH ACTUAL | DROPPED MEMBERS ACTUAL (including transfers) |
| JULY/AUG/SEPT | 0 | 22 | 21 |
| OCT/NOV/DEC | 0 | 15 | 49 |
| JAN/FEB/MAR | 0 | 15 | 14 |
| APR/MAY/JUNE | 0 | 0 | 0 |

GOALS AND ACTUAL NEW CLUBS CUMULATIVE



GOALS AND ACTUAL MEMBERS CUMULATIVE

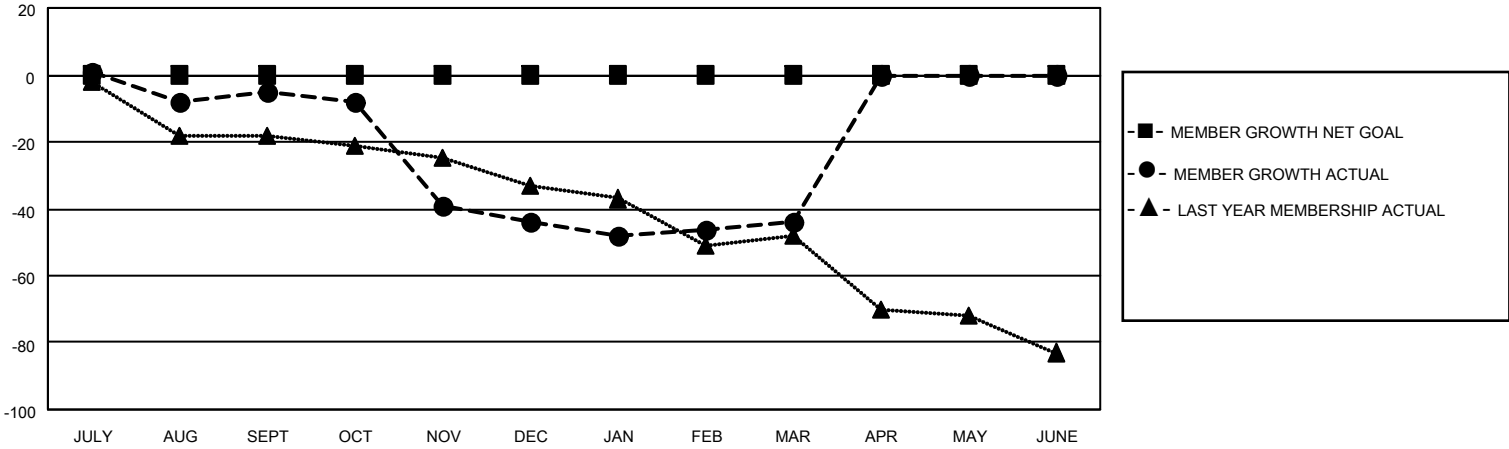

| | | | | | | | | | | | | | | |
|--|---|---|----------------|---|-------|----|--------------|-----------|--|--|---------------------------|----|---------------------------------|----|
| <p>DROPPED CLUBS: 1</p> | <p>21 CLUBS OF 31 ADDED 1 OR MORE NEW MEMBERS</p> | <p style="text-align: center;"><u>GENDER DISTRIBUTION</u></p> <p>MALE 401 (66.72%)</p> <p>FEMALE 200 (33.28%)</p> <p>NON BINARY 0 (0.00%)</p> <p>PREFER NOT TO ANSWER 0 (0.00%)</p> | | | | | | | | | | | | |
| <p><u>DROPPED MEMBERS</u></p> <table style="width: 100%; border-collapse: collapse;"> <tr> <td style="width: 80%;">DECEASED</td> <td style="text-align: right;">7</td> </tr> <tr> <td>CLUB CANCELLED</td> <td style="text-align: right;">0</td> </tr> <tr> <td>OTHER</td> <td style="text-align: right;">77</td> </tr> <tr> <td>TOTAL</td> <td style="text-align: right;">84</td> </tr> </table> | DECEASED | 7 | CLUB CANCELLED | 0 | OTHER | 77 | TOTAL | 84 | <p style="text-align: center;">CLICK HERE FOR CUMULATIVE MEMBERSHIP DATA</p> | <table style="width: 100%; border-collapse: collapse;"> <tr> <td style="width: 80%;">TOTAL FAMILY UNIT MEMBERS</td> <td style="text-align: right;">65</td> </tr> <tr> <td>FAMILY MEMBERS PAYING HALF DUES</td> <td style="text-align: right;">33</td> </tr> </table> | TOTAL FAMILY UNIT MEMBERS | 65 | FAMILY MEMBERS PAYING HALF DUES | 33 |
| DECEASED | 7 | | | | | | | | | | | | | |
| CLUB CANCELLED | 0 | | | | | | | | | | | | | |
| OTHER | 77 | | | | | | | | | | | | | |
| TOTAL | 84 | | | | | | | | | | | | | |
| TOTAL FAMILY UNIT MEMBERS | 65 | | | | | | | | | | | | | |
| FAMILY MEMBERS PAYING HALF DUES | 33 | | | | | | | | | | | | | |